FISCAL YEAR 2026 COUNTY TRANSPORTATION PLAN

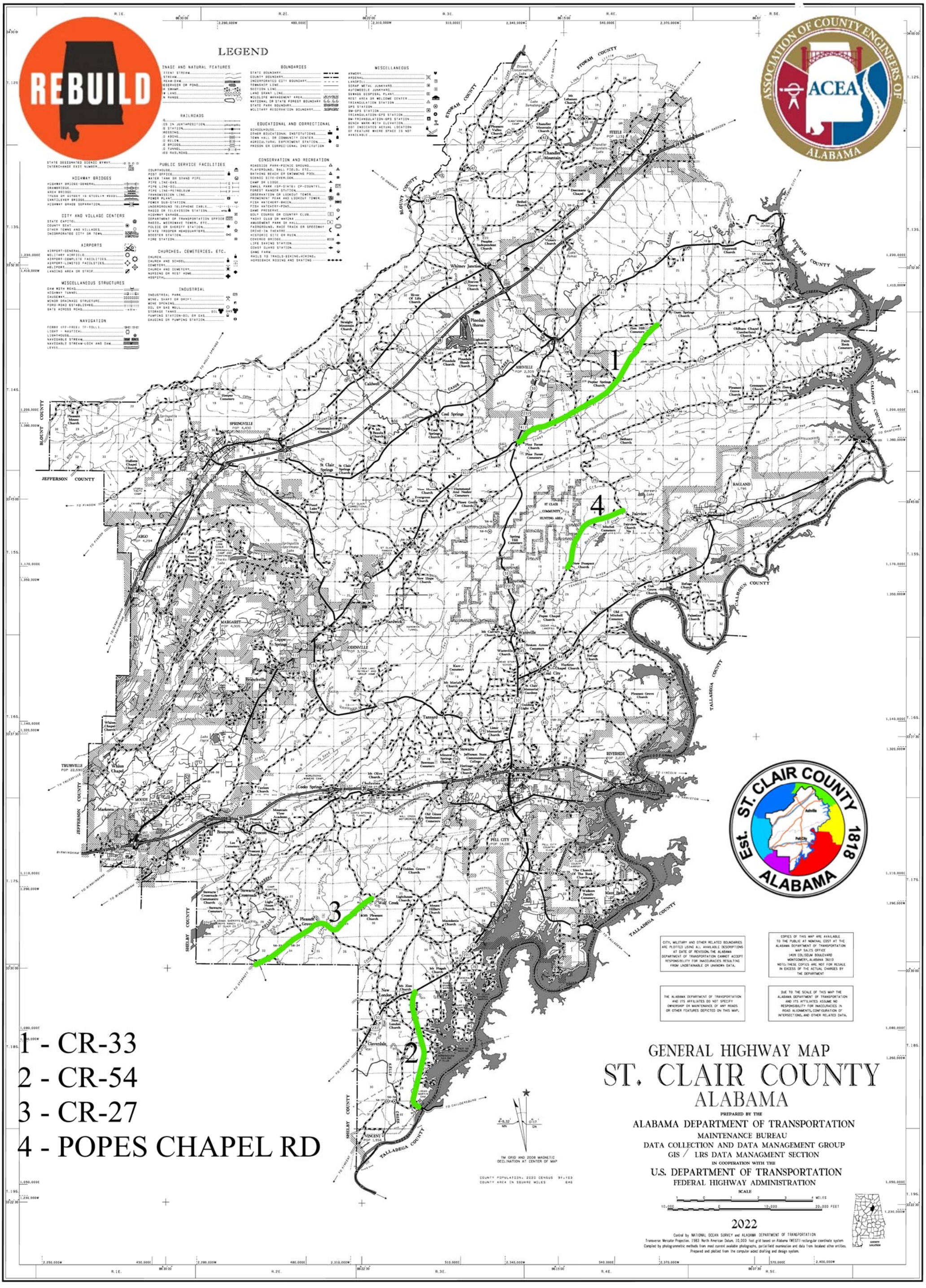
REBUILD
ASSOCIATION OF COUNTY ENGINEERS OF ALABAMA
ACEA
Est. ST. CLAIR COUNTY 1818 ALABAMA
LEGEND
1
2
3
4
1 - CR-33
2 - CR-54
3 - CR-27
4 - POPES CHAPEL RD
GENERAL HIGHWAY MAP
ST. CLAIR COUNTY
ALABAMA
PREPARED BY THE
ALABAMA DEPARTMENT OF TRANSPORTATION
MAINTENANCE BUREAU
DATA COLLECTION AND DATA MANAGEMENT GROUP
GIS / LRS DATA MANAGMENT SECTION
IN COOPERATION WITH THE
U.S. DEPARTMENT OF TRANSPORTATION
FEDERAL HIGHWAY ADMINISTRATION
SCALE
2022
ETOWAH COUNTY
BLOUNT COUNTY
JEFFERSON COUNTY
SHELBY COUNTY
TALLADEGA COUNTY
CALHOUN COUNTY
ASHVILLE
SPRINGVILLE
ARGO
MARGARET
ODENVILLE
TRUSSVILLE
MOODY
PELL CITY
RIVERSIDE
RAGLAND
STEELE
VINCENT
Cleveralde
Branchville
Cooks Springs
Tanyard
Wattsville
Coal City
Fairview
Cool Springs
Caldwell
Whitney Junction
Pinedale Shores
Hardwick
Copper Springs
Brompton
Prescott
Markeeta
Wolf Creek
New London
Mt Pleasant
Pleasant Grove
Golden Grove
Macedonia
Mt Olive
Chulaviona
Stewarts
Jefferson State Community College
Harbert Family Church
Mt Calvary
Broken Arrow Cemetery
Harkeys Chapel Church
Liner Memorial Church
Mt Moriah
Kerr Cemetery
Clair Memorial Gardens
Pleasant Grove Church
Popes Chapel Church
Old Mitchell Cemetery
Palmetto Church
Refuge Church
Oak Grove Church
Fairview Church
Mitchell Cemetery
New Prospect Church
Spring Hill Cemetery
Pine Forest Church
Pine Forest Cemetery
Poplar Springs Church
Oldham Chapel Cumberland Church
Greenwood Church
Mt Zion Church
Pleasant Grove Church
Deshazo Church
Gum Springs Church
Zion Hill Cemetery
Paint Rock Cemetery
Hopewell Church
Mulberry Church
Poplar Independent Church
Bethel Church
Dearmans Chapel
Chandler Mountain Church
Chandler Mountain
Mt Lebanon Church
Pleasant Valley Church
Sunnyside Church
Straight Mountain Church
River of Life Church
Lighthouse Church
Pinedale Church
Pinedale Shores Church
Cool Springs Church
Mt Hessing Church
Community Church
St Clair Springs
St Clair Springs Church
Hammond And Neeley Cemetery
Pleasant Grove Church
Hollars Church
Lebanon Church
Hallens Chapel Church
Pleasant Mount Church
Springville Lake
Lake Sumatanga
Lake Jaga
Lake Rumer
Lake Tracks
Lake Stewart
Lake Pinedale
Lake Cheaha
Lake Logan Martin
Lake Neely Henry
Lake Weiss
Lake Wilson
Lake Mitchell
Lake Jordan
Lake Bouldin
Lake Thurlow
Lake Martin
Lake Tallapoosa
Lake Harris
Lake Chinnabee
Lake Shoal Creek
Lake Cheaha